

An ARTIE SHAW Arrangement

NIGHT AND DAY

From the Musical Comedy "GAY DIVORCE"

Scored by
JERRY GRAY

FOX TROT

By COLE PORTER
A.S.C.A.P.

1st Sax. Eb Alto
Slow

B^b Clarinet

Solo **A** *AbaddG G7 Cmaj7 C6 AbaddG*

pp2 - cresc. ff2

Soli *G7 C7 C*

Solo *AbaddG G7 Cmaj7 C6 AbaddG G7 Cmaj7*

Soli *C*

B *7*

C *Am Fm7 Em7*

b7 pm7 G7 pm7 Ddim C **To Alto Sax**

D *(Alto Sax) Not too heavy*

p

NEW EDITION — CHAPTERS ON SWING
 TANGO • RUMBA • MIKE TECHNIC • WALTZ
NEW PRICE \$2.50

1st Sax. Eb Alto
- 9 -

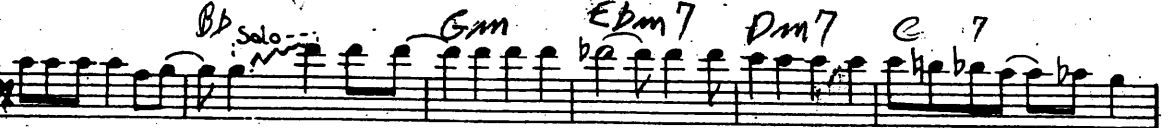
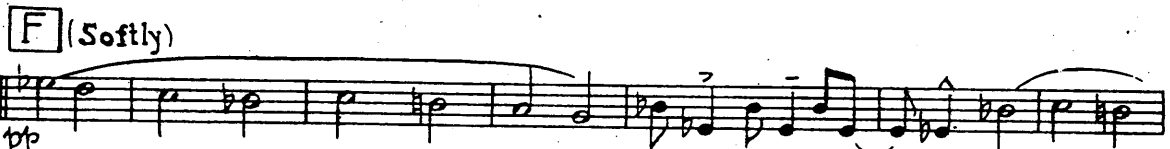
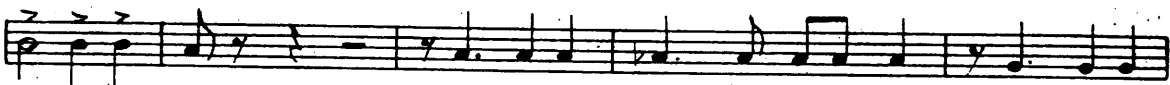
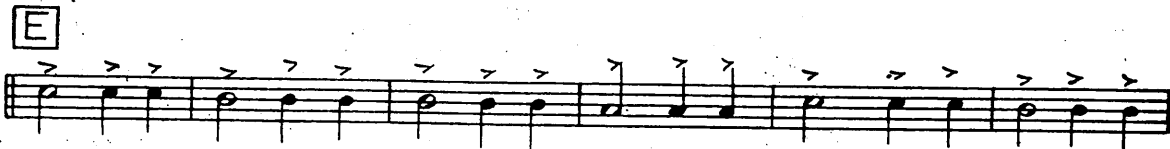
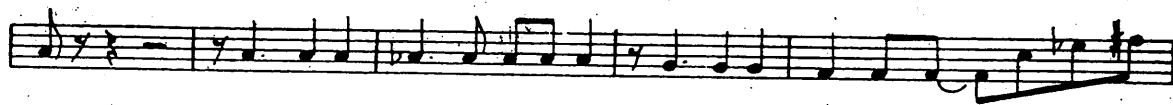

PAUL
MERICK'S
DANCE
ARRANGING

An ARTIE SHAW Arrangement

NIGHT AND DAY

From the Musical Comedy "GAY DIVORCE"

Scored by
JERRY GRAY
2 Sax. Eb Alto
Slow

FOX TROT

By COLE PORTER
A.S.C.A.P.

NEW
EDITION — CHAPTERS ON SWING
TANGO • RUMBA • MIKE TECHNIC • WALTZ
NEW PRICE \$2.50

PAUL WEIRICK'S
DANCE ARRANGING

2ND Sax. E^b Alto
-2-

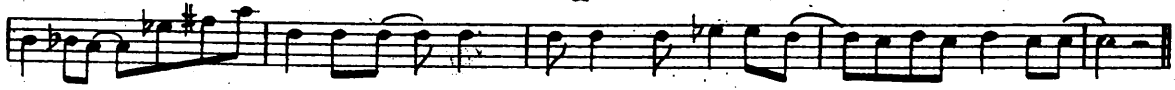

E

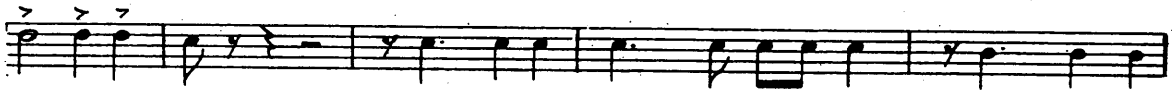
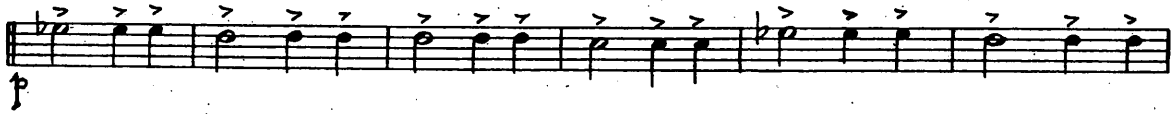

F (Softly)

Soli unis.

G

To B^b clar.

H Clar.

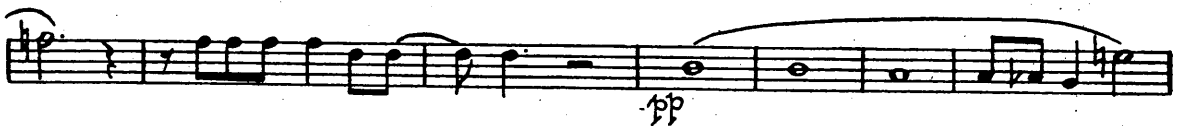

To Alto

An ARTIE SHAW Arrangement
NIGHT AND DAY

From the Musical Comedy "GAY DIVORCE"

Scored by
JERRY GRAY
2nd Sax. Bb Tenor

FOX TROT

By COLE PORTER
A.S.C.A.P.

slow

A 7 Solo

pf2 cresc. ff2

7 Solo

7 Solo

7 Solo

Solo B

7 Solo C

7 Solo D Not too heavy

p

NEW EDITION — CHAPTERS ON SWING
TANGO • RUMBA • MIKE TECHNIC • WALTZ
NEW PRICE \$2.50

PAUL WEIRICK'S DANCE ARRANGING

2^d Sax. B^b Tenor
-2-

E

F Softly

Soli unis. **G**

To Clar.
3

H (Clar.)

To Ten. Sax.

An ARTIE SHAW Arrangement

NIGHT AND DAY

From the Musical Comedy "GAY DIVORCE"

Scored by
JERRY GRAY
4th Sax. Bb Tenor

FOX TROT

By COLE PORTER
A.S.C.A.P.

Slow

pf2 = cresc. ff2

Soli

A 7

B 8 C

D not too heavy

p

NEW EDITION — CHAPTERS ON SWING
TANGO • RUMBA • MIKE TECHNIC • WALTZ
NEW PRICE \$2.50

PAUL WEIRICK'S DANCE ARRANGING

4th Sax. Bb Tenor
-2-

E

F softly

Soli unis.

G

To Clar.
3

H (Clar.)

To Ten. Sax.

3

An ARTIE SHAW Arrangement

NIGHT AND DAY

From the Musical Comedy "GAY DIVORCE"

Scored by
JERRY GRAY
BARITONE
Slow

FOX TROT

By COLE PORTER
A.S.C.A.P.

NEW EDITION — CHAPTERS ON SWING
 TANGO • RUMBA • MIKE TECHNIC • WALTZ
NEW PRICE \$2.50

BARITONE

-2-

E

F (Softly)

Soli unis.

G

To B♭ Clarinet

H BASS CLARINET

To BARITONE

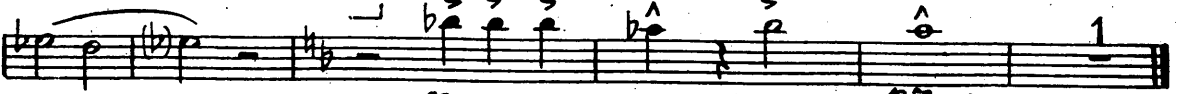

ff

pfz

PAUL WEIRICK'S DANCE ARRANGING

An ARTIE SHAW Arrangement

NIGHT AND DAY

Scored by
JERRY GRAY
1st Trumpet in Bb
Slow

From the Musical Comedy "GAY DIVORCE"

FOX TROT

By COLE PO
A.S.C.A.P.

Straight Mute

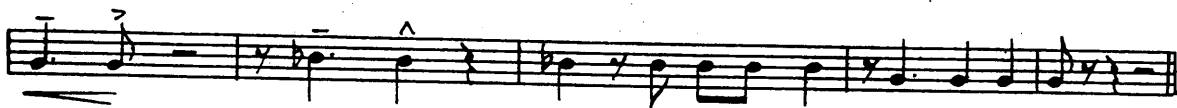
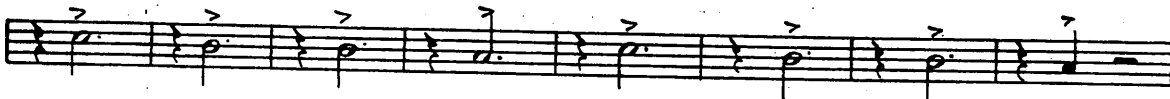
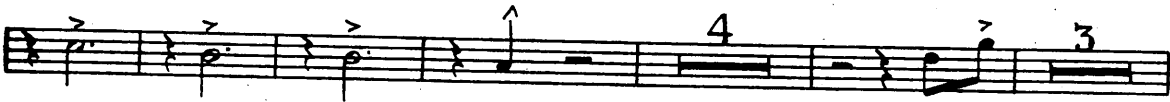
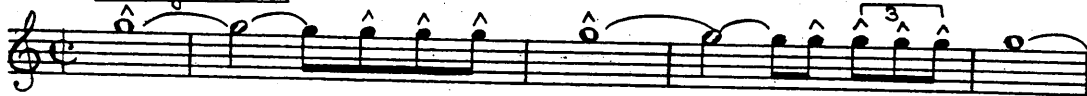

WEINER'S
NEW EDITION — CHAPTERS ON SWING
TANGO • RUMBA • MIKE TECHNIC • WALTZ
NEW PRICE \$2.50

Copyright MCMXXXIX by HARMS Inc., New York
International Copyright Secured
ALL RIGHTS RESERVED INCLUDING PUBLIC PERFORMANCE FOR PROFIT.
Any arrangement or adaptation of this composition without the consent of the owner is an infringement of copyright.
Made in U. S. A.

PAUL
DANCE
ARRANGING

1st Trumpet
-2-

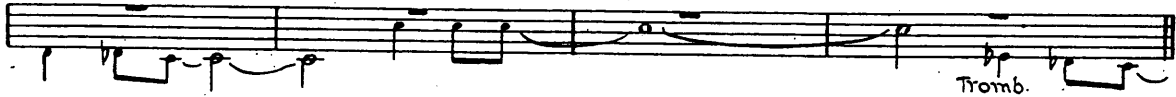
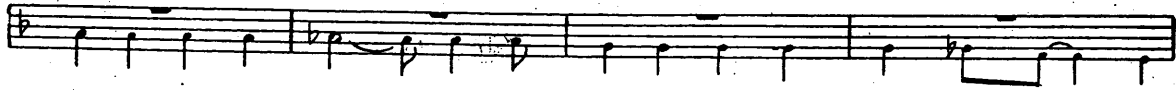

E

2^d Trpt.

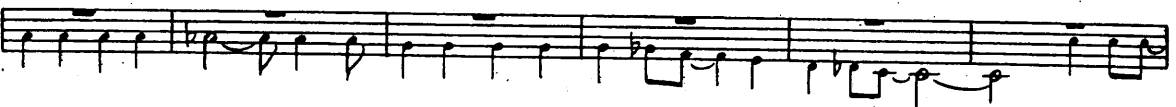

Straight Mute.

F

G

4

Open

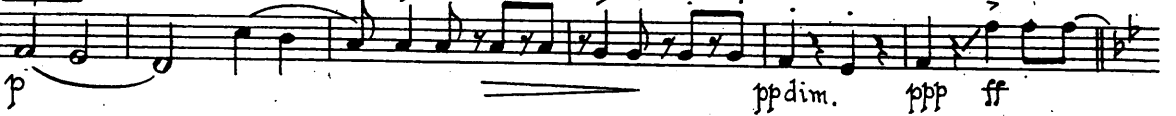

ppdim. ppp ff

H

ff

ff

pp2

An ARTIE SHAW Arrangement
NIGHT AND DAY

From the Musical Comedy "GAY DIVORCE"

Scored by
JERRY GRAY
2nd Trumpet in Bb
Slow

FOX TROT

By **COLE PO**
A.S.C.A.P.

3RD TRUMPET

An ARTIE SHAW Arrangement

NIGHT AND DAY

From the Musical Comedy "GAY DIVORCE"

Scored by
JERRY GRAY
3rd Trumpet in Bb
Slow

FOX TROT

By COLE PORTER
A.S.C.A.P.

- Section H:** Starts with an '(open)' instruction, followed by dynamics of *pp dim.*, *ppp*, and *ff*.

An ARTIE SHAW Arrangement
NIGHT AND DAY

From the Musical Comedy "GAY DIVORCE"

Scored by
JERRY GRAY
1st Trombone
Slow

FOX TROT

By COLE PORTER
A.S.C.A.P.

The musical score is written for 1st Trombone and includes the following sections and instructions:

- Section B:** Marked **Very lightly** and *pp*. Includes a **Hat** instruction.
- Section C:** Marked **Blend With Sax's**. Includes a **Play cue notes if no 4th sax.** instruction and an **Open** instruction.
- Section D:** Marked **Solo**.
- Section F:** Includes a **To Straight Mute** instruction.
- Section H:** Includes *pp dim.* and **Hat** instructions.

An ARTIE SHAW Arrangement.
NIGHT AND DAY

From the Musical Comedy "GAY DIVORCE"

Scored by
JERRY GRAY

FOX TROT

By COLE PORTER
A.S.C.A.P.

2nd Trombone

An. ARTIE SHAW Arrangement

NIGHT AND DAY

Scored by
JERRY GRAY

From the Musical Comedy "GAY DIVORCE"

FOX TROT

By COLE PORTER
A.S.C.A.P.

Bass. *Slow*

NEW EDITION — CHAPTERS ON SWING
TANGO • RUMBA • MIKE TECHNIC • WALTZ
NEW PRICE \$2.50

-2-
Bass

D

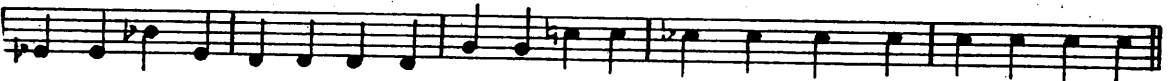
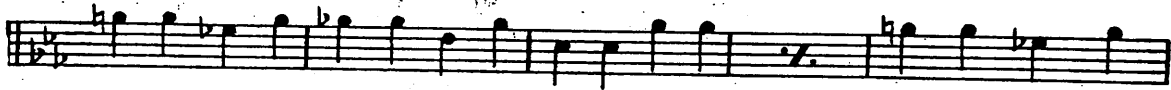

E

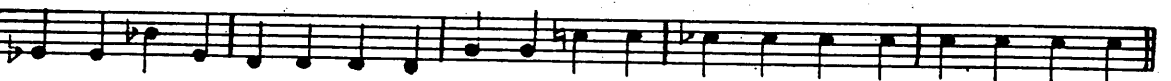
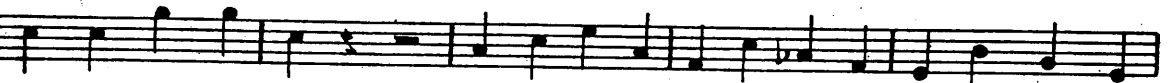

F

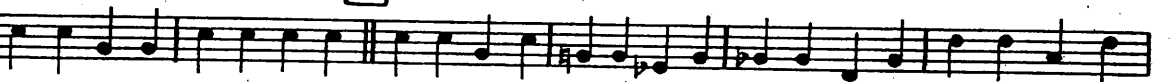

G

H

**PAUL
WERICK'S
DANCE
ARRANGING**

pp

ff

pfz

An ARTIE SHAW Arrangement
NIGHT AND DAY

From the Musical Comedy "GAY DIVORCE"

FOX TROT

By COLE PORTER
 A.S.C.A.P.

Scored by
 JERRY GRAY

Guitar

Slow

Chord progressions shown in the score:

- Gbmaj.7 F7 Gbmaj.7 F7 Dm.7 Bb
- Dm.7 Bb Gbmaj.7 F7 Gbmaj.7 F7 B9 add.F Bb add.C
- A Gbadd.F F7 Bbmaj.7 BbVI Gbadd.F F7
- Bbmaj.7 Bb Gm.7 Eb Gm.7 Ebm.7 Dm.7 C#dim.
- Cm.7 Ebm. F7 F7add.D F7+ Dm.7 Bb Gbadd.F
- F7 Bbmaj.7 BbVI Gbadd.F F7
- Bbmaj.7 Bb Gm.7 Eb Gm.7 Ebm.7 Dm.7
- C#dim. Cm.7 Ebm. F7 F7add.D F7+ Dm.7 Bb
- B Bbmaj.7 BbVI Bb Eb Bbmaj.7 BbVI Bb Db Dbmaj.7
- BbVI Db Bb Bbmaj.7 Bb C Gm. Ebm.7
- Dm.7 C7 Cm.7 F7 Cm.7 C#dim. Bb

NEW EDITION — CHAPTERS ON SWING
 TANGO • RUMBA • MIKE TECHNIC • WALTZ
 NEW PRICE \$2.50

-2-
Guitar

D Bmaj.7 Bb7 Gm.7 Eb Bmaj.7

Bb7 Gm.7 Eb Cm. Abm.7 Gm.7

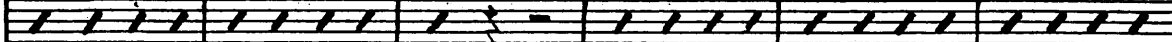

Gbdim. Ab Abm. Bb7 E9add.Bb Ebmaj.7 Cm.7

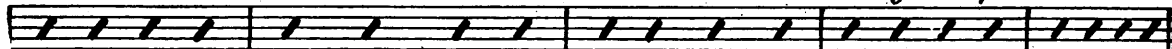

E Bmaj.7 Bb7 Gm.7 Eb Bmaj.7 Bb7

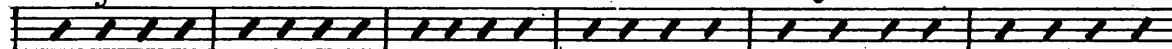

Gm.7 Eb Cm. Abm.7 Gm.7 Gbdim.

Ab Abm. Bb7 Ebadd.Bb Gm.7 Cm.7 Cm.7

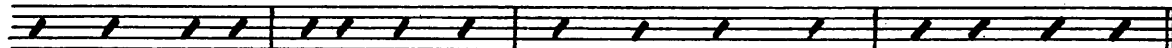

F Gb Gbmaj.7 Ebm.7 Gb Eb Ebmaj.7 Cm.7 Eb Gb

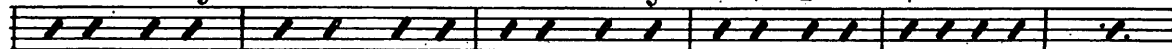

Eb Ebmaj.7 Cm.7 **G** Cm. Abm.7 Gm.7 F7

Ap Bb7 Ab Bb7+ Fm.7 Eb Db7 B7 Bb7 Eb

PP dim. PPP ff

H Emaj.7 Eb7 Eb7+ Abmaj.7 Ab Emaj.7 Eb7 Eb7+

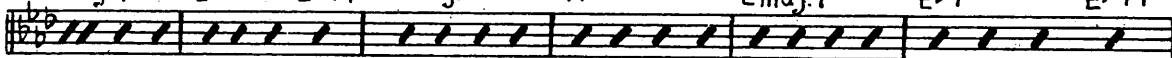

Abmaj.7 Ab Fm. Dbm.7 Cm.7 Bb7

pp

Eb7 Ebdim. Eb7 Bbm.7 Bdim. Ab Gb7 E7 Abadd.Eb Abadd.Bb

ff *1* *pfz*

PAUL WEIRICK'S DANCE ARRANGING

Drum Guide

Slow

Third system of piano accompaniment, marked with a boxed "A". It features a consistent bass line and chordal accompaniment.

Sixth system of piano accompaniment, continuing the bass line and chordal accompaniment.

Artie SH

NIGHT

Scored by
JERRY GRAY

From the Musical Com
FOX

DRUM GUIDE

-2-

Sax's

Ten. Sax.

2nd Sax. (Clar.)

Trb.

NEW EDITION — CHAPTERS ON SWING
TANGO • RUMBA • MIKE TECHNIC • WALTZ
NEW PRICE \$2.50

IAW Arrangement

END DAY

Medley "GAY DIVORCE"

TROT

DAWN GUIDE

By COLE PORTER
A.S.C.A.P.

PAUL
WEIRICK'S
DANCE ARRANGING

DRUM GUIDE

-4-

Sax.

G

The second system of music features a saxophone line and a bass line. The bass line includes octaves marked with the number '8'. A box containing the letter 'G' is positioned at the start of the system.

pp dim. --- ppp ff

H

The fourth system of music shows a saxophone line and a bass line. A box containing the letter 'H' is at the beginning. The bass line includes octaves marked with the number '8'.

3rd Sax. (Clar.)

pp

Solo 8va

ff

Pfz

8va

Piano *Slow*

Continuation of the saxophone section, showing further melodic and harmonic development.

Copyright MCMXXXIX by HARMS Inc., New York
International Copyright Secured
ALL RIGHTS RESERVED INCLUDING PUBLIC PERFORMANCE FOR PROFIT.
Any arrangement or adaptation of this composition without the consent of the owner is an infringement of copyright.

By ARTIE SH

NIGHT

Scored by
JERRY GRAY

From the Musical Com

FOX

-2-
Piano

Sax's

Ten. Sax.

2nd Sax. (Clar.)

Trb.

NEW
EDITION — CHAPTERS ON SWING
TANGO • RUMBA • MIKE TECHNIC • WALTZ
NEW
PRICE \$2.50

IAW Arrangement

AND DAY

Medley "GAY DIVORCE"

TROT

By COLE PORTER
A.S.C.A.P.

-3-
Piano

PAUL WEIRICK'S
DANCE ARRANGING

Sax.

8 8 8 8

G

8 8 8 8

pp dim. --- ppp ff

H

3rd Sax. (Clar)

pp

Solo 8va

Pfz 8va